

DrG No: 35/4/97

Scale: 0'-1" = 8'-0"

Staircase Detail

width - 3'-0" - 0.92m  
 tread - 0'-10" - 0.25m  
 Rise - 0'-7" - 0.175m

Site plan A/1131/97  
 Sri Shanmuga Nagar  
 Plan Showing The Proposed  
 Construction Of A House  
 In P.No: 226, In S.No: 203/2B  
 Of V.No: 1, Mannivakkam Village,  
 Chengalpet Taluk, Anna  
 District.

Note  
 Layout approved RE.S.No: 46, dt: 30/12/67  
 L.S.No: 1/1967-68 dt: 30-12-67

Reference:  
 D - DOOR - 3'-3" x 6'-6" - 1.00 x 1.98m  
 D<sub>1</sub> - DOOR - 3'-0" x 6'-6" - 0.92 x 1.98m  
 D<sub>2</sub> - DOOR - 2'-6" x 6'-6" - 0.76 x 1.98m  
 W - WINDOW - 6'-0" x 4'-0" - 1.83 x 1.22m  
 W<sub>1</sub> - WINDOW - 4'-0" x 4'-0" - 1.22 x 1.22m  
 W<sub>2</sub> - WINDOW - 3'-0" x 4'-0" - 0.92 x 1.22m  
 V - VENTILATOR - 3'-0" x 2'-0" - 0.92 x 0.61m  
 V<sub>1</sub> - VENTILATOR - 1'-6" x 1'-6" - 0.45 x 0.45m

Area Details	Sft	Sqm
PLOT AREA	2580	240
PLINTH AREA	801	74
CARPET AREA	638	59
PORTRICO AREA	88	8
PLOT COVERAGE	34%	
F.S.I.	0.34	

Colour Index:  
 Road shown thus [shaded box]  
 PRO. work shown thus [dashed box]  
 Boundary line shown thus [solid line]  
 Drainage line shown thus [dashed line]  
 Rain water pipe line shown thus [line with circles]

Rao Engineering  
 Consultancy Services  
 No: 16 317 First floor  
 New Municipal Complex  
 Shanmugam Road, West Tambaram,  
 Chennai - 45.

Owner:  
 Er. C.A. VASUDEVA RAO, DCE, AMIET  
 Approved Valuer / Engineer for  
 LIC, SBI, IOB, PNB, UBI, KVB, LVB  
 and General Insurance Companies  
 Licensed Surveyor for  
 Madras Corporation Class - I (No. 221)  
 Tambaram, Pallavaram & Alandur  
 Off: No. 16 & 17, 1st Floor  
 New Municipal Complex,  
 Shanmugam Road, Tambaram, Madras-45  
 Phone: Off: 2366957; Res: 2369217

Licensed Surveyor:

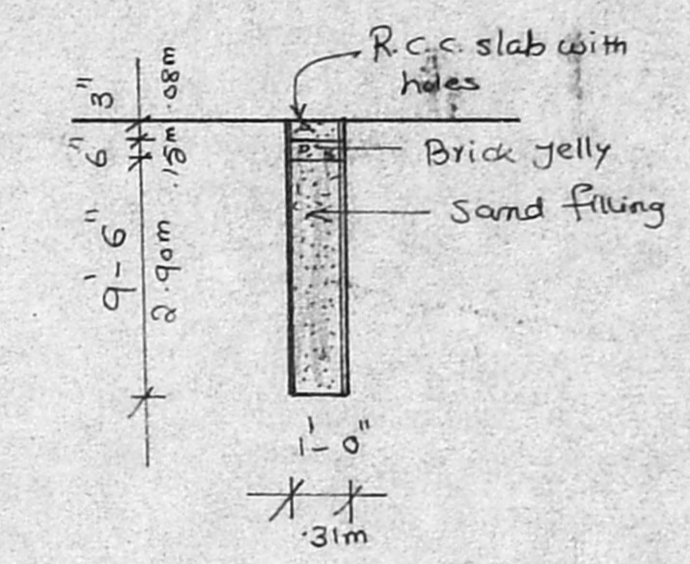
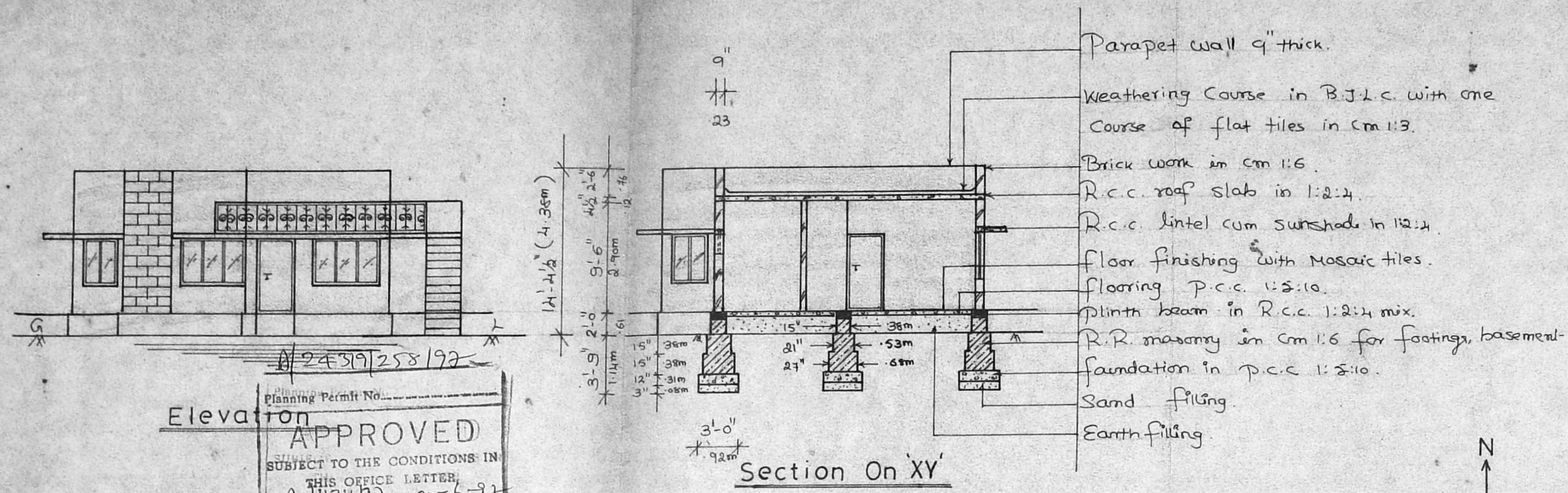

Section Of Rain water Storage

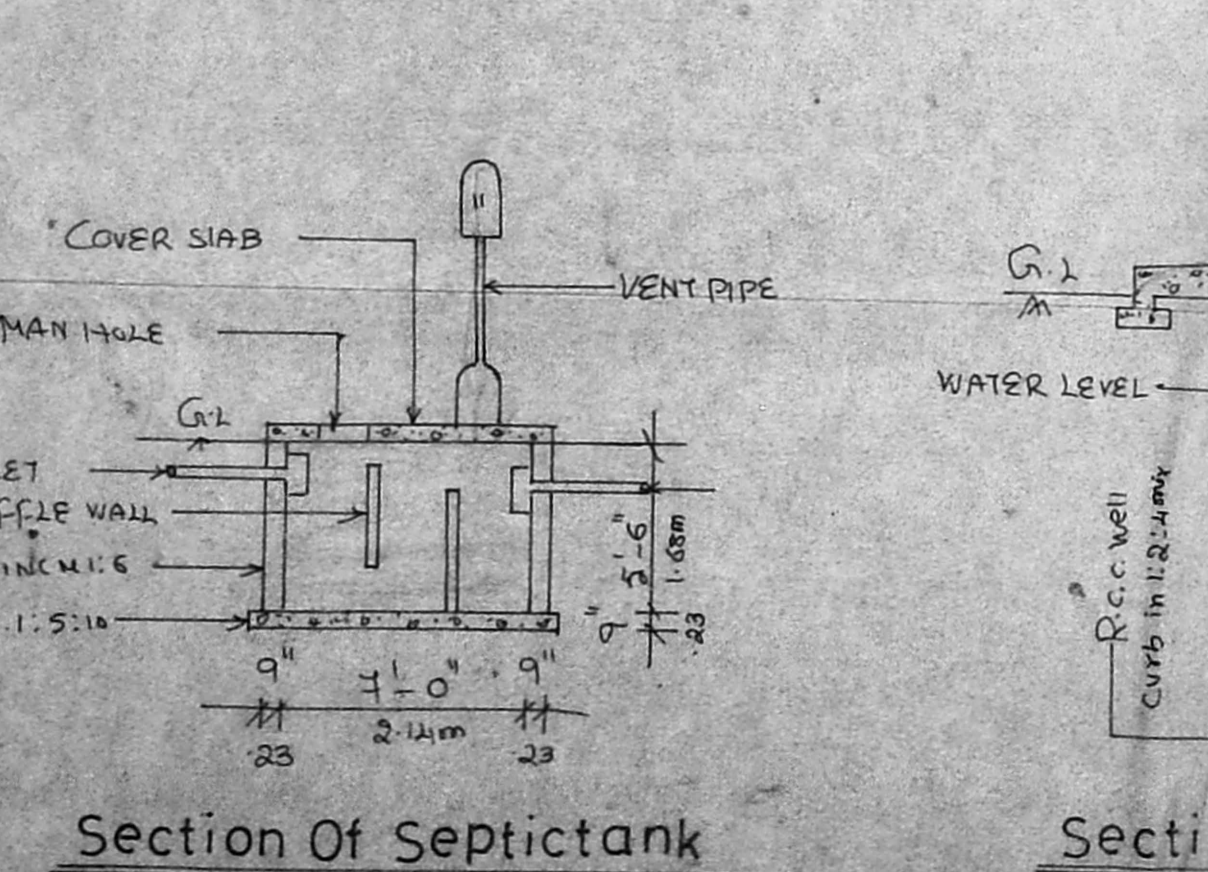
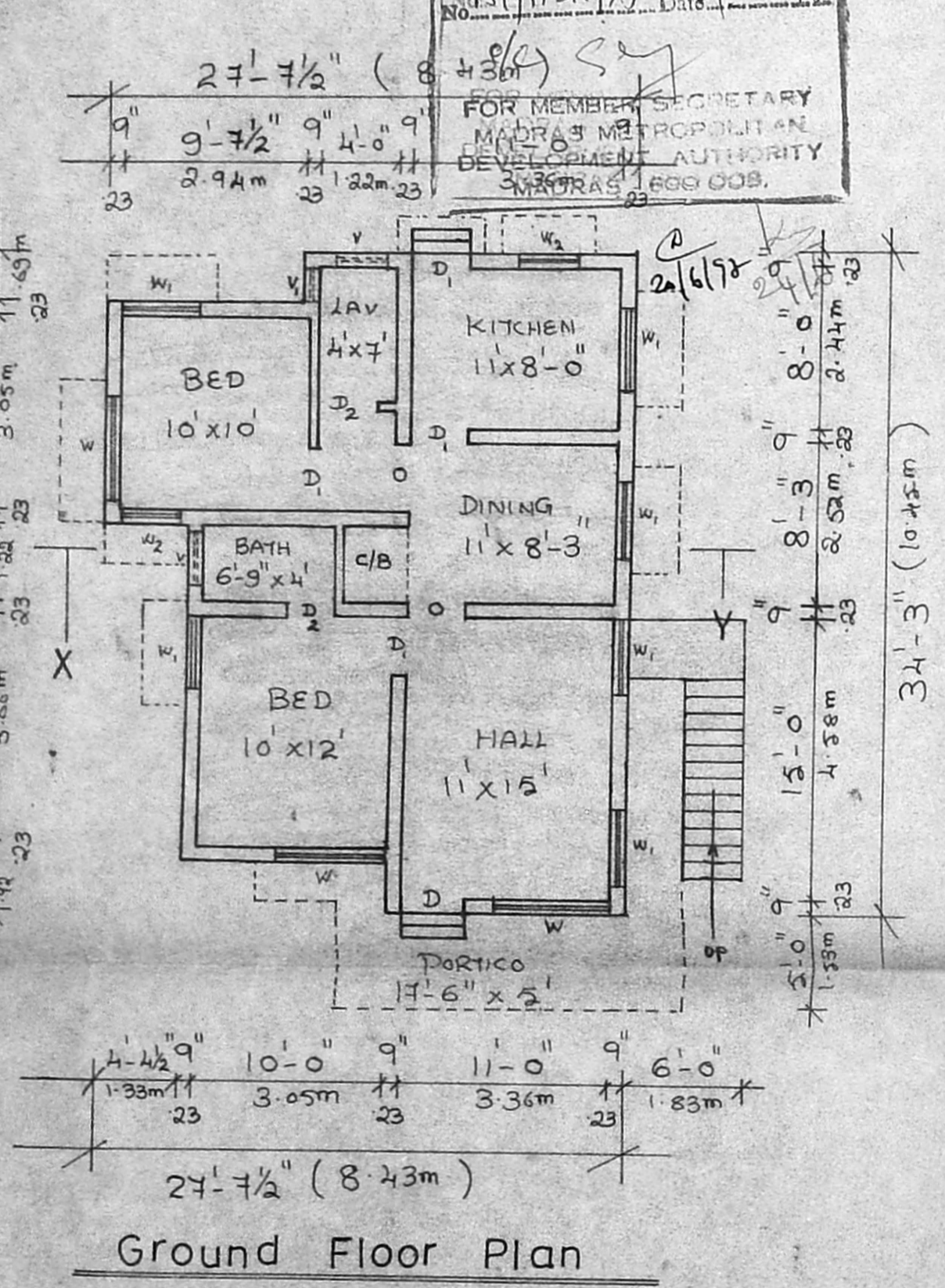

Section Of Septictank Section Of Well

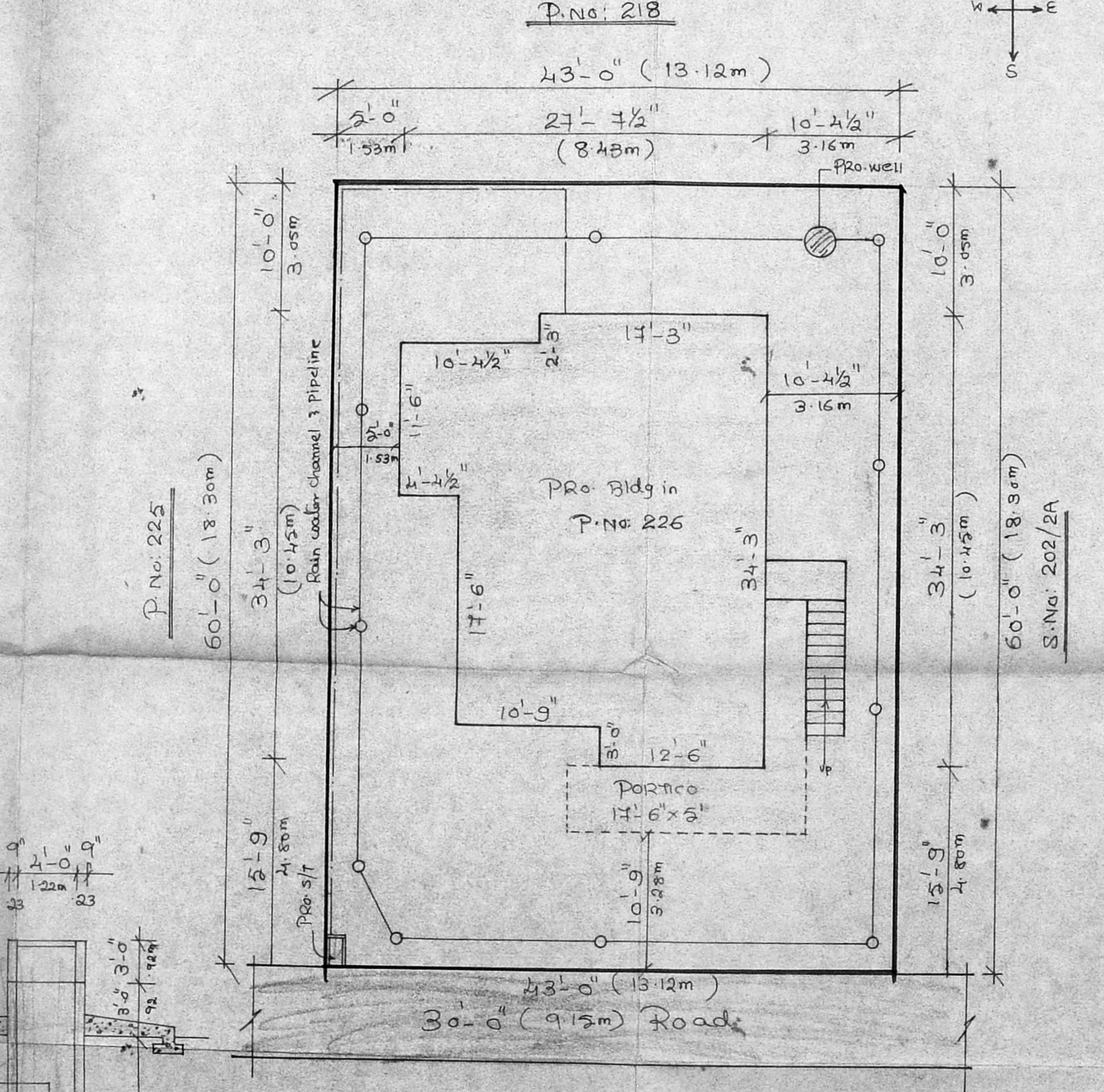

Site Plan

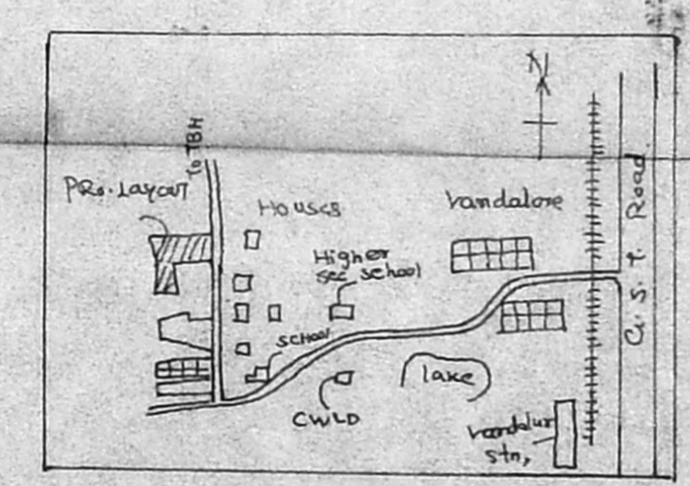

Key Plan

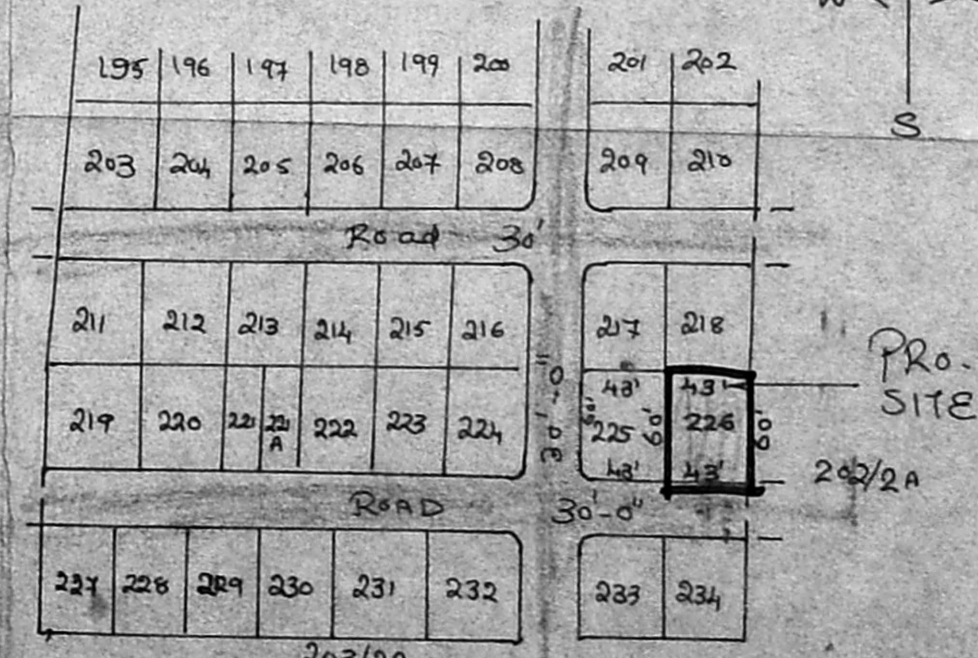

LaYout Plan